

53.00

BOOK PAGE

1556 1804

RECORDED AND VERIFIED
REBECCA P. TUCKER
REGISTER OF DEEDS
NEW HANOVER COUNTY NC

JUN 20 11 28 AM '91

STATE OF NORTH CAROLINA)
COUNTY OF NEW HANOVER)

SUPPLEMENTAL DECLARATION TO DECLARATION CREATING
UNIT OWNERSHIP OF PROPERTY UNDER THE PROVISIONS OF
CHAPTER 47A OF THE GENERAL STATUTES OF NORTH CAROLINA
(Recorded in Book 1308 at Page 626)

165

***** WRIGHTSVILLE DUNES, PHASE 6 *****

THIS SUPPLEMENTAL DECLARATION made this 20th day of June,
1991, by FIRST WASHINGTON CORPORATION, a North Carolina
corporation with its principal place of business in Wilmington,
North Carolina, New Hanover County, North Carolina, hereinafter
referred to as "DECLARANT";

JUN 24 4 29 PM '91

RECORDED AND VERIFIED
REBECCA P. TUCKER
REGISTER OF DEEDS
NEW HANOVER COUNTY NC

KNOW ALL MEN BY THESE PRESENTS:

THAT WHEREAS, the Declarant is the owner of that certain
real property located in the County of New Hanover and State of
North Carolina which is more particularly described on Exhibit
"B" as set forth in Declaration recorded in Book 1308 at Page 626
of the New Hanover County Registry; and

WHEREAS, the Declarant is the owner of the one multi-unit
building and certain other improvements, heretofore constructed
upon that tract described on the attached Exhibit "A" which is a
part of the foresaid property; and

WHEREAS, it is the desire and the intention of the Declarant
to market, sell and convey interests in the property and the
improvements thereon as a condominium project pursuant to the
provisions of Chapter 47A of the North Carolina General Statutes
entitled "Unit Ownership Act"; and

WHEREAS, said real property is located on North Lumina
Avenue, Wrightsville Dunes, North Carolina and is a portion of
the real property described in Exhibit "B" of the Declaration
Creating Unit Ownership of Property under the provisions of
Chapter 47A of the General Statutes of the State of North
Carolina (hereinafter "Declaration") establishing WRIGHTSVILLE
DUNES, PHASE ONE Condominium, said Declaration being recorded in
Book 1308 at Page 626 of the New Hanover County Registry. The
site plan for said Phase One is attached to said Declaration as
Exhibit "A" and is also recorded in Condominium Plat Book 7 at
Page 166 of the New Hanover County Registry. In Article 4 of
said Declaration, the Declarant reserved the right and option to
add and subject to the provisions of said Declaration the
property described in Exhibit "B" to the Declaration so long as
said addition and subjection was accomplished on or before
December 31, 1995.

BOOK PAGE
1556 1855

WHEREAS, it is the desire and intention of the Declarant in
the recordation of this Supplemental Declaration in the Office of
the Register of Deeds of New Hanover County, North Carolina, to
submit all of the following real property and the improvements
thereto to the provisions of the said Chapter 47A and
specifically to the provisions of the above referenced recorded
Declaration, said property being described as follows:

BEING all of that property described on the
attached Exhibit "A" and also shown on a map
of Wrightsville Dunes Phase 6 recorded in
Condominium Plat Book 10 at Pages 106
through 109 in the Office of the Register
of Deeds of New Hanover County, North
Carolina.

RECEIVED
RETURNED TO
Barrett & Kaufman
Cm

NOW, THEREFORE, THE DECLARANT DOES HEREBY DECLARE THAT ALL
OF THE REAL PROPERTY DESCRIBED ABOVE, AS WELL AS ALL OF THE
This instrument is being rerecorded in accordance with NCGS 47-36.1 in order to
insert the Condominium Plat Book & Page reference and to date the Joinder and
Consent.

W. Talmage Jones
W. TALMAGE JONES, ORIGINAL DRAFTSMAN

1556 0805

1556 1856

IMPROVEMENTS CONSTRUCTED THEREON, ARE HELD AND SHALL BE HELD, CONVEYED, HYPOTHECATED, ENCUMBERED, USED, OCCUPIED, AND IMPROVED SUBJECT TO THE FOLLOWING ARTICLES OF COVENANTS, CONDITIONS, RESTRICTIONS, USES, LIMITATIONS, AND OBLIGATIONS, ALL OF WHICH ARE DECLARED TO BE IN FURTHERANCE OF A PLAN FOR THE IMPROVEMENT OF SAID PROPERTY AND THE DIVISION THEREOF INTO CONDOMINIUM UNITS AND SHALL BE DEEMED TO RUN WITH THE LAND AND SHALL BE A BURDEN AND A BENEFIT TO THE DECLARANT, ITS SUCCESSORS AND ASSIGNS, AND ANY PERSON OR ENTITY ACQUIRING OR OWNING AN INTEREST IN THE REAL PROPERTY AND IMPROVEMENTS OR ANY SUBDIVISION THEREOF, THEIR GRANTEEES, SUCCESSORS, HEIRS, EXECUTORS, ADMINISTRATORS, DEVISEES AND ASSIGNS.

ARTICLE I

SUBMISSION OF PROPERTY

A. Pursuant to the provisions of Chapter 47A of the North Carolina General Statutes, Section 47A-2, the Declarant does hereby submit all of the real property described on Page 1 hereof, together with all improvements thereon and described herein, to the provisions of the "Unit Ownership Act" of the State of North Carolina, which is codified as Chapter 47A of the General Statutes of the State of North Carolina.

B. In furtherance thereof, Declarant declares and affirms that the real property described on Page 1 hereof, is a portion of the real property described in Article 4 of the DECLARATION CREATING UNIT OWNERSHIP OF PROPERTY UNDER THE PROVISIONS OF CHAPTER 47A OF THE NORTH CAROLINA GENERAL STATUTES (hereinafter "Declaration") which is recorded in Book 1308 beginning at Page 626 in the Office of the Register of Deeds of New Hanover County, North Carolina, and therefore, by virtue of the exclusive right and option belonging to the Declarant, as reserved to it in Article 4 of said Declaration, the Declarant further declares that all of the real property described on Page 1 hereof as well as all of the improvements constructed thereon, are hereby subjected to and henceforth shall be held, conveyed, hypothecated, encumbered, used, occupied and improved subject to each and every provision of those Articles of Covenants, Conditions, Restrictions, Uses, Limitations and Obligations which are set forth in that recorded Declaration referred to hereinabove, except those provisions that are or have been altered or changed by prior Supplements to the Declaration or for this submission as set forth hereinbelow.

Hereinbelow, Declarant has set forth those provisions of said recorded Declaration which have been changed for this submission, and has incorporated by reference those provisions which have not.

ARTICLE 2

DEFINITIONS

The definition for the terms used in this Supplemental Declaration and used in the Articles of the said recorded Declaration (recorded in Book 1308 at Page 626) as they are applicable to this Submission of real property by incorporation herein shall be as follows:

1. The terms Condominium Unit, Association, Condominium, Singular, Plural, and Gender are defined in Article 2 of the Declaration recorded in Book 1308 at Page 626 of the New Hanover County Registry referred to hereinabove and said definitions are incorporated herein by reference. The term The Declarant shall be defined as FIRST WASHINGTON CORPORATION, its successors and/or assigns.

2. The term Declaration shall mean and refer to the DECLARATION CREATING UNIT OWNERSHIP OF PROPERTY UNDER THE PROVISIONS OF CHAPTER 47A OF THE GENERAL STATUTES OF NORTH CAROLINA which is recorded in Book 1308 at Page 626 of the New Hanover County Register of Deeds.

1556 1857

1556 0806

ARTICLE 3

IDENTIFICATION OF PROPERTY

A. LAND: The description of the land on which the building and improvements are located is set forth in Exhibit "A" of this Supplemental Declaration.

B. BUILDING: Building shall mean and refer to the one (1) multi-unit building which has been constructed upon the real property described on Exhibit "A", to be used for residential purposes as hereinafter provided. Reference is hereby made to Condominium Plat Book 10 at Pages 106 through 109 of the New Hanover County Registry which consists of a survey of the real property prepared by SHERWIN D. CRIBB, R.L.S., License No. L-1099, as well as floor plans of the building prepared by Boney Architects, showing all particulars as required by law. In general, the building has three (3) full stories with lofts and is designated on the survey as Building "E".

Building E has a total of approximately 19,796 net square feet of heated area. Building E has been subdivided into twelve (12) condominium units. A schedule of the designation and net square feet contained in each of the twelve (12) units is as follows:

Building E:

<u>UNIT:</u>	<u>SQUARE FOOTAGE</u>
1A	1,694
1B	1,499
1C	1,499
1D	1,694
2A	1,693
2B	1,500
2C	1,498
2D	1,697
3A	2,007
3B	1,502
3C	1,498
3D	2,015

Every unit has its own separate entrance and deck. The decks serving each unit are designated as limited common areas for the sole and exclusive use and enjoyment of the owners of the units served thereby, their invitees, licensees, and tenants. The building has been principally constructed with concrete and has asphalt shingle roofing.

C. UNIT DESIGNATION: The unit designation of each condominium unit, its location, its dimensions, approximate area, common areas, limited common areas and facilities to which it has immediate access, are shown on the survey and plans hereinabove referred to and made a part hereof. No unit bears the same identifying number as does any other unit. Each unit is bounded as to horizontal and vertical boundaries by the interior surface of its perimeter walls, ceilings, and floors which are shown on said plans, subject to such encroachments as are contained in the Building, whether the same now exist or may be caused or created by construction, settlement, or movement of the Building, or by permissible repairs, construction or alteration.

D. COMMON AREAS AND FACILITIES:

(1) Extent: The common areas and facilities consist of all of the property described in Exhibit "A" other than the units therein as described in said survey and plans, together with the property (Amenity Tracts) described in Exhibit "D" to the Declaration.

(2) Nature of Interest: Each of the unit owners in Wrightsville Dunes, Phase 1, 2, 3, 4, 5 and 6 shall own an undivided interest in the common areas and facilities (the Common Elements) and said undivided interest, stated as a percentage of such ownership in the said common elements, is set forth in Exhibit "B" which is annexed to this Supplemental Declaration and made a part hereof.

(3) All areas of the described property not within any units shall be common areas; and all portions of any building or other improvements not included within a unit shall be a common facility. The common facilities shall include amenities such as swimming pools, tennis courts and club house as well as all installations, items and equipment for utility service to more than one unit and shall also include tangible personal property required for the maintenance and operation of the condominium even though owned by the Association. The use of the term "common elements" in this document shall be synonymous with "common areas and facilities".

(4) Any portion of the common areas which is designated "limited common area" shall be owned as set forth in Paragraph (3) (d) (2) above. However, the use of a "limited common area" shall be limited to the owner or owners of the units served thereby.

(a) Storage Spaces: There are twelve (12) storage spaces designated on the above referenced survey and plans as follows:

<u>Storage Space</u>		<u>Unit</u>
# 1	allocated to	3C
# 2	allocated to	2C
# 3	allocated to	1C
# 4	allocated to	1D
# 5	allocated to	2D
# 6	allocated to	3D
# 7	allocated to	3B
# 8	allocated to	2B
# 9	allocated to	1B
#10	allocated to	1A
#11	allocated to	2A
#12	allocated to	3A

Each Storage Space is hereby declared to be Limited Common Area allocated to the exclusive use of the Unit designated above.

(b) Garage Space: There are six (6) Garage Spaces designated on the above referenced survey and plans as follows:

<u>Garage Space</u>		<u>Unit</u>
# 1	allocated to	2A
# 2	allocated to	2C
# 3	allocated to	2B
# 4	allocated to	
# 5	allocated to	
# 6	allocated to	3D

Each Garage Space is hereby declared to be Limited Common Area allocated to the exclusive use of the unit as designated above. Spaces #4 and #5 are presently unallocated but shall be allocated by the Declarant in the deeds to the units to which such spaces shall be assigned.

(c) Nature of Allocation: The allocation of each Storage Space to each unit is permanent in character and the conveyance of the unit carries with it automatically and without mention exclusive use to the allocated Storage Space. The allocation of each Garage Space to a designated unit is not permanent and the unit owner of a unit that has appurtenant to it an allocated Garage Space may lease or sell the space to another unit owner. In no event shall the right to use a Garage Space be severed from the ownership of a unit in the building. Any such assignment or purported sale or transfer of a Garage Space to one not a unit owner shall be null and void.

(d) Special Assessment for Garage Spaces: The books and records of the Association will be kept in such a manner that it is possible to determine and ascertain such sums as are expended by the Association for the maintenance and upkeep of the Garage Spaces and these sums shall be prorated and specifically assessed against the units to which the Garage Spaces are allocated and collected with the regular annual assessment.

ARTICLE 4

PLAN OF DEVELOPMENT AND SCOPE OF DECLARATION

The name by which this condominium project shall henceforth be known as is WRIGHTSVILLE DUNES, Phase 6. First Washington Corporation has caused to be constructed upon the real property described in Exhibit "A" one multi-unit building, containing twelve (12) units as well as the common areas and facilities of both the building and the real property, all as defined hereinabove and as shown upon the above referenced survey and plans made a part hereof by reference. The units together with their privileges and appurtenances, shall be offered for sale to the public by First Washington Corporation or its assigns, as residential condominium units pursuant to the provisions of Chapter 47A of the General Statutes of the State of North Carolina, subject to the covenants, conditions, restrictions and obligations stated in the Articles of this Supplemental Declaration, the original Declaration, as supplemented, the Articles of Incorporation of the Homeowners Association, its duly adopted By-Laws and its Rules and Regulations.

First Washington Corporation, by this Supplemental Declaration, submits only the real property described in Exhibit "A" attached hereto, together with the improvements thereon, to the Act and hereinafter this submission shall be referred to as "WRIGHTSVILLE DUNES, PHASE 6. Nevertheless, First Washington Corporation, for itself, its successors and/or assigns hereby reserves the exclusive right and option, but not the obligation, to add to or expand the property subject to the Declaration by the addition of all or any portion or portions of the real property described on Exhibit "B" to the Declaration in one or more additional phases of WRIGHTSVILLE DUNES upon the following terms and in the following manner:

A. Any addition of real property subject to the Declaration, if any, shall occur only by the registration in the Office of the Register of Deeds of New Hanover County, North Carolina, of one or more supplements to the Declaration, which shall be executed by the Declarant and/or its assigns. The addition to or expansion of the real property subject to the Declaration shall be at the sole discretion of the Declarant without consultation with or consent of any unit owner. Every unit owner in WRIGHTSVILLE DUNES, all phases, by accepting a deed for a unit therein, shall be deemed to have agreed for himself, his heirs, devisees, successors and assigns, to such addition to or expansions of the property subject to the Declaration in accordance with the provisions of this Article; and

B. The right and option as described hereinabove shall terminate on the 31st day of December, 1995; and

C. In the event the Declarant adds to the real property subject to the Declaration all of the real property described in said Exhibit "B", the Declarant covenants and agrees that no more than a total of fifteen (15) units will be added to the ninety-one (91) units in WRIGHTSVILLE DUNES, Phase 1, 2, 3, 4, 5 and 6.

D. The Declarant covenants and agrees that all buildings containing units built upon the real property which may be subjected to the Declaration under this Article shall consist of not more than three (3) stories with lofts and shall be constructed on pilings situated above finished grade and shall be constructed with materials of like or substantially better quality than those used in WRIGHTSVILLE DUNES, Phase 1, 2, 3, 4, 5 and 6 and in conformance and compliance with the approved Plan of Development for WRIGHTSVILLE DUNES as approved by the Town of Wrightsville Beach; and

E. It is understood and declared that the undivided fractional or percentage interest owned by each unit owner of units in WRIGHTSVILLE DUNES, Phase 1, Phase 2, Phase 3, Phase 4, Phase 5 and Phase 6 is as stated in Exhibit "B" hereunder. However, it is further declared that in the event the Declarant, pursuant to the provisions of this Article, adds to or expands the property, and therefore, the number of units, unit owners, and common areas and facilities subject to the Declaration and the jurisdiction of the Association, then consequently the fractional or percentage interest owned by each unit owner of units in WRIGHTSVILLE DUNES, all phases, in the expanded common areas and facilities of WRIGHTSVILLE DUNES, all phases, shall necessarily have to change from that as established in Exhibit "B" hereunder. It is further understood that the Act provides that the fractional or percentage undivided interest of each unit owner in the common areas and facilities as expressed in any Declaration shall have a permanent character and shall not be altered except with the unanimous consent of all unit owners expressed in an amended Declaration duly recorded. Therefore, in the event the Declarant adds to or expands the property subject to the Declaration, pursuant to this Article, then every unit owner of units in WRIGHTSVILLE DUNES, any phase, by the acceptance of the deed for his unit shall be deemed to have specifically agreed for himself, his heirs, devisees, successors and/or assigns that the Declarant shall have the exclusive right and power, as attorney-in-fact for every unit owner, to establish the undivided fractional or percentage interest of each such unit owner in the expanded common areas and facilities of WRIGHTSVILLE DUNES, all phases, as well as the right and power to establish the undivided fractional or percentage interest in the expanded common areas and facilities of WRIGHTSVILLE DUNES, all phases, to be appurtenant to additional units of WRIGHTSVILLE DUNES, and, therefore, (a) the liability of each unit owner for common expenses, not specifically assessed, (b) the interest of each unit owner in any common surplus, and (c) the voting rights in the Association of each unit owner; which such undivided fractional or percentage interests shall be stated in any supplement to the Declaration required to be executed and

recorded in the Office of the Register of Deeds of New Hanover County, North Carolina, in order to expand or add to the property subject to the Declaration as is provided for hereinabove. It is hereby declared and agreed that the Declarant shall establish said undivided interests without prior consultation with or consent of any unit owner of any unit in WRIGHTSVILLE DUNES, any phase; and that the Declarant covenants and agrees to establish such undivided fractional or percentage interests for all units at such times as may be necessary pursuant to this Article in the proportions that the then fair market value of each unit, new and existing, as shall be determined solely by the Declarant, bears to the then aggregate fair market value of all units on the date of the supplemental declaration, or declarations. In determining such fair market value for any additional unit added to or made subject to the Declaration, Declarant may use the offering or purchase price of such unit or the fair market value as established by any independent appraiser. In determining the fair market value of units previously subjected to the Declaration, the Declarant may use the value as then established for tax purposes by the appropriate authorities or the value established by any independent appraiser.

F. Nothing herein shall be deemed to limit or alter the Declarant's right, hereby reserved, to vary the internal layout, size, or configurations of any units hereafter constructed so long as the Declarant substantially conforms with the provisions of this Article.

ARTICLE 5

THE NATURE AND INCIDENTS OF UNIT OWNERSHIP

A. Each unit shall be conveyed and treated as an individual real property capable of independent use and fee simple ownership, and the owner of each unit shall also own, as an appurtenance to the ownership of each said unit, an undivided interest in the common areas and facilities of WRIGHTSVILLE DUNES, Phase 1, 2, 3, 4, 5, and 6 and future phases, if any. The undivided interest in the common areas and facilities of wrightsville dunes, Phase 1, 2, 3, 4, 5 and 6 appurtenant to each of the ninety-one (91) units of WRIGHTSVILLE DUNES, Phases 1, 2, 3, 4, 5 and 6 is set forth on Exhibit "B" attached.

The proportional interest in the common areas and facilities that is appurtenant to each unit has been determined in a manner consistent with the Act.

B. No unit may be divided or subdivided into a smaller unit or units than as shown on the recorded plans, nor shall any unit or portion thereof be added to or incorporated into any other unit unless written approval is first obtained from the Board of Directors of the Association. The undivided interest in the common areas and facilities declared to be an appurtenance to each unit shall not be conveyed, devised, encumbered, or otherwise dealt with separately from said unit, and the undivided interest in common areas and facilities appurtenant to each unit shall be deemed conveyed, devised, encumbered, or otherwise included with the unit even though such undivided interest is not expressly mentioned or described in the instrument conveying, devising, encumbering, or otherwise dealing with such unit. Any conveyance, mortgage, or other instrument which purports to grant any right, interest or lien in, to or upon a unit, shall be null, void and of no effect insofar as the same purports to affect any interest in a unit and its appurtenant undivided interest in common areas and facilities, unless the same purports to convey, devise, encumber, or otherwise trade or deal with the entire unit. Any instrument, conveying, devising, encumbering, or otherwise dealing with any unit, which describes said unit by the letter/numerical designation assigned thereto without limitation or exception shall be deemed and construed to affect the entire unit and its appurtenant undivided interest in the common areas and facilities. Nothing herein contained shall be construed as limiting or preventing ownership of any unit and its appurtenant

1556 0811

1556 1862

undivided interest in the common areas and facilities by more than one person or entity, as tenants in common, joint tenants, or as tenants by the entirety. However, time-sharing marketing of a unit is expressly prohibited.

C. The common areas and facilities (including all amenities) shall be, and the same are hereby declared to be subject to a perpetual non-exclusive easement in favor of all of the owners of units in WRIGHTSVILLE DUNES, Phases 1, 2, 3, 4, 5 and 6 for their use and the use of their immediate families, guests or invitees, for all proper and normal purposes and for the furnishing of services and facilities for which the same are reasonably intended, for the enjoyment of said owners of units. Notwithstanding anything above provided in this Article, the Association shall have the exclusive right to establish the rules and regulations pursuant to which the owner of any unit, his family, guests or invitees may be entitled to use the common areas and facilities, including the right to establish regulations concerning the use of the pool and tennis courts.

ARTICLE 6

INCORPORATION

The terms and provisions of Articles 6, 7, 8, 9, 10 and 11 of the Declaration are hereby adopted in their entirety and incorporated herein by reference.

ARTICLE 12

MANAGEMENT AND MAINTENANCE

A. MANAGER: The Association may enter into a contract with a Management Company or Manger for the purposes of providing all elements of the operation, care, supervision, maintenance and management of the property. However, any such contract may not exceed three (3) years in duration, and such agreement must provide for termination by either party without cause and without payment of a termination fee upon 90 days' or less written notice. All the powers and duties of the Association necessary or convenient for such maintenance and management may be delegated to and vested in the Manager by the Board of Directors, except such as are specifically required by the Declaration, the By-Laws, or the Unit Ownership Act, to have the approval of the Board of Directors of the Association. The Manager is hereby further authorized to recommend the annual budget, and, upon approval thereof by the Board of Directors, make assessments for common expenses, and collect such assessments in the manner provided for in the Declaration and the By-Laws, subject always to the supervision and right of approval of the Board of Directors.

B. OWNER'S MAINTENANCE:

(1) Each unit owner agrees as follows:

(a) To maintain in good condition and repair his unit and all interior surfaces within his unit (such as walls, ceilings and floors) which are not common elements or exterior surfaces, the maintenance of which shall be the responsibility of the Association and assessable to all the unit owners as a common expense.

(b) Not to make or cause to be made any structural addition to the common elements without the prior written consent of the Association.

(c) To make no alteration, repair, replacement or change of the common elements or to any outside or exterior portion of the building whether within a unit or part of the common elements.

(d) To permit the Board of Directors or the

Manager, or the agents or employees of the Association to enter with notice at any reasonable hour of the day, for the purpose of maintenance, inspection, repair, replacement of improvements within the unit or the common elements, or to enter without notice in the case of emergency, threatening any unit(s) or the common elements or to determine compliance with the provisions of the Declaration, the By-Laws or the Rules and Regulations promulgated thereunder.

(2) In the event a unit owner fails to maintain the unit as required herein or makes any structural addition or alterations to the common areas without the required written consent of the Board of Directors, or fails to permit entrance to the Board or the Manager as required above, the Manager on behalf of the Board of Directors or Association, or the Board on its behalf, shall have the right to proceed either at law or in equity for whatever appropriate remedy the circumstances require. In lieu thereof and/or in addition to this remedy, the Association, through the Board of Directors, shall have the right and power to levy an assessment against the owner of the unit and the unit itself for such necessary sums to remove any unauthorized structure or alteration and to restore the property to its former condition. The Association and/or the Board of Directors on its behalf, shall have the further right and power to have its employees or agents, or any subcontractor appointed by it, enter the unit at any and all reasonable times, to do such work as is deemed necessary by the Board to enforce compliance with the provision hereof.

C. LIMITATION OF LIABILITY: Notwithstanding the duty of the Association to maintain and repair parts of the condominium property, the Association shall not be liable to unit owners for injury or damage caused by any latent condition of the property to be maintained and repaired by the Association, or caused by the elements or other owners or persons.

ARTICLE 13

ASSESSMENTS

The common expenses shall be assessed against each unit owner as provided for in Paragraph 11 above. Assessments which are unpaid for over thirty (30) days after due date shall bear the maximum interest allowed by law, (but not to exceed the monthly rate of one and one-half percent (1 1/2%) from the due date until such unpaid assessment is paid in full.)

Unit owners shall be subject to assessment by the Board of Directors upon acquiring title to their unit. The Declarant shall not be liable for assessments for unsold units until one hundred twenty (120) days after conveyance of title to the first unit sold in each phase of WRIGHTSVILLE DUNES.

In addition to the usual monthly assessments, Unit Owners shall be subject to pay a one time initial assessment upon acquiring title to their unit from Declarant equal to twice the standard monthly assessment in order to fund contingent or unascertained expenses of the Association during initial phases of operation for each phase.

Any sum assessed remaining unpaid for more than thirty (30) days shall constitute a lien upon the delinquent unit or units when filed of record in the Office of the Clerk of Superior Court of New Hanover County in the manner provided for by Article 8 of Chapter 44 of the General Statutes of North Carolina as amended. The lien for unpaid assessments shall also secure reasonable attorney's fees incurred by the Manager or the Board of Directors incident to the collection of such assessment or the enforcement of such lien. In any foreclosure of a lien for assessments, the owner of the unit subject to the lien shall be required to pay a reasonable rental for the unit, and the Manager or Board of Directors shall be entitled to the appointment of a receiver to

collect the same. Any Purchaser who obtains title to a condominium unit at a sale held to foreclose a lien for assessments pursuant to this Paragraph shall not be responsible for the payment of any monthly assessments due prior to the time of his taking of title. Any holder of a first lien deed of trust on a unit, upon request, will be entitled to written notification from the Association of any default in the performance by an individual owner-borrower of any obligation under the Condominium Declaration and By-Laws not cured within sixty (60) days.

ARTICLE 14

INCORPORATION

The terms and provisions of Articles 14, 15, 16, 17, 18, 19, 20, 21, 22 and 23 of the Declaration are hereby adopted in their entirety and incorporated herein by reference.

ARTICLE 24

RIGHTS RESERVED UNTO INSTITUTIONAL LENDERS

"Institutional Lenders" or "Institutional Lender" as the terms are used herein shall mean and refer to banks, savings and loan associations, insurance companies or other reputable mortgage lenders. So long as any Institutional Lender or Institutional Lenders shall hold any mortgage upon any Condominium Unit or Units, or shall be the owner of any Condominium Unit or Units, such Institutional Lender or Institutional Lenders shall have the following rights, upon written request to the Association, to wit:

A. To approve the company or companies with whom casualty insurance is placed.

B. To be furnished with at least one copy of the Annual Financial Statement and Report of the Association, prepared by an Accountant designated by the Association, such Financial Statement and Report to be furnished by April 15 of each calendar year.

Upon written request to the Association, identifying the name and address of the holder, insurer or guarantor and the unit number or address, any such eligible mortgage holder or eligible insurer or guarantor will be entitled to timely written notice of:

A. Any condemnation loss or any casualty loss which affects a material portion of the project or any unit on which there is a first mortgage held, insured or guaranteed by such eligible mortgage holder or eligible insurer or guarantor, as applicable.

B. Any delinquency in the payment of assessments or charges owed by an owner of a unit subject to a first mortgage held, insured or guaranteed by such eligible holder or eligible insurer or guarantor, which remains uncured for a period of 60 days.

C. Any lapse, cancellation or material modification of any insurance policy or fidelity bond maintained by the Association;

D. Any proposed action which would require the consent of a specified percentage of mortgage holders.

E. The call of any meeting of the membership to be held for the purpose of considering any proposed Amendment to this Declaration of Condominium, or the Articles of Incorporation and By-Laws of the Association, which notice shall state the nature of the Amendment being proposed.

1556 1885

1556 0814

ARTICLE 25

SERVICE OF PROCESS

W. Talmage Jones is hereby designated to receive service of process in any action which may be brought against or in relation to this condominium development and/or the Association. Said person's address is 101 South Third Street, P. O. Drawer 2178, Wilmington, NC 28402, which is within the County in which the development is located. The Board of Directors of WRIGHTSVILLE DUNES H.O.A., INC. may revoke the appointment of such agent and appoint a successor, all pursuant to the By-Laws of the Association.

IN WITNESS WHEREOF, FIRST WASHINGTON CORPORATION has caused this instrument to be signed in its name by its proper corporate officers and its corporate seal to be hereto affixed all by authority of its Board of Directors duly given and granted, all on the day and year first hereinabove written.

ATTEST:

FIRST WASHINGTON CORPORATION

BY

Fredrich Willett III
President

Daniel W. Eller
Secretary

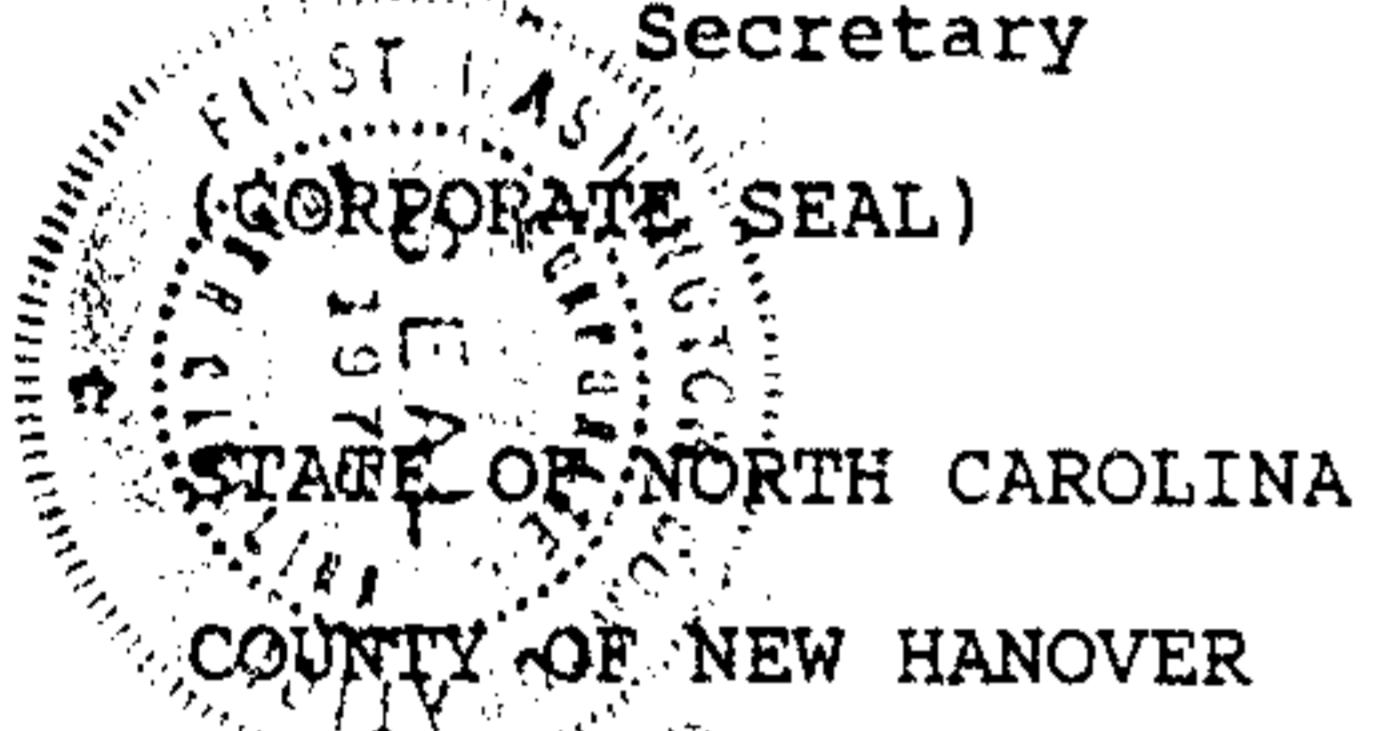

I, Sharon M. Willebrand, a notary public in and for the said county and state, hereby certify that Daniel W. Eller personally came before me this day and acknowledged that he/she is Secretary of FIRST WASHINGTON CORPORATION, a North Carolina corporation, and that by authority duly given and as the act of the corporation the foregoing instrument was duly signed in its name by its President, sealed with its corporate seal and attested by himself/herself as its Secretary.

WITNESS my hand and seal, this the 19th day of June, 1991.

Sharon M. Willebrand
Notary Public

My Commission Expires: 3-10-1996



AS BUILT VERIFICATION

I, PAUL DAVIS BONEY, a North Carolina Registered Architect, being duly sworn, do hereby certify that the plans being filed simultaneously with this Declaration of Condominium fully depict the layout, ceiling and floor elevations, unit numbers and dimensions of the units as built.

WITNESS my hand and seal, this 19 day of June, 1991.

Paul Davis Boney (SEAL)
PAUL DAVIS BONEY

Sworn TO AND SUBSCRIBED before me this 19th day of June, 1991.

Sue Boney Ives
Notary Public



My Commission Expires: 7-18-94

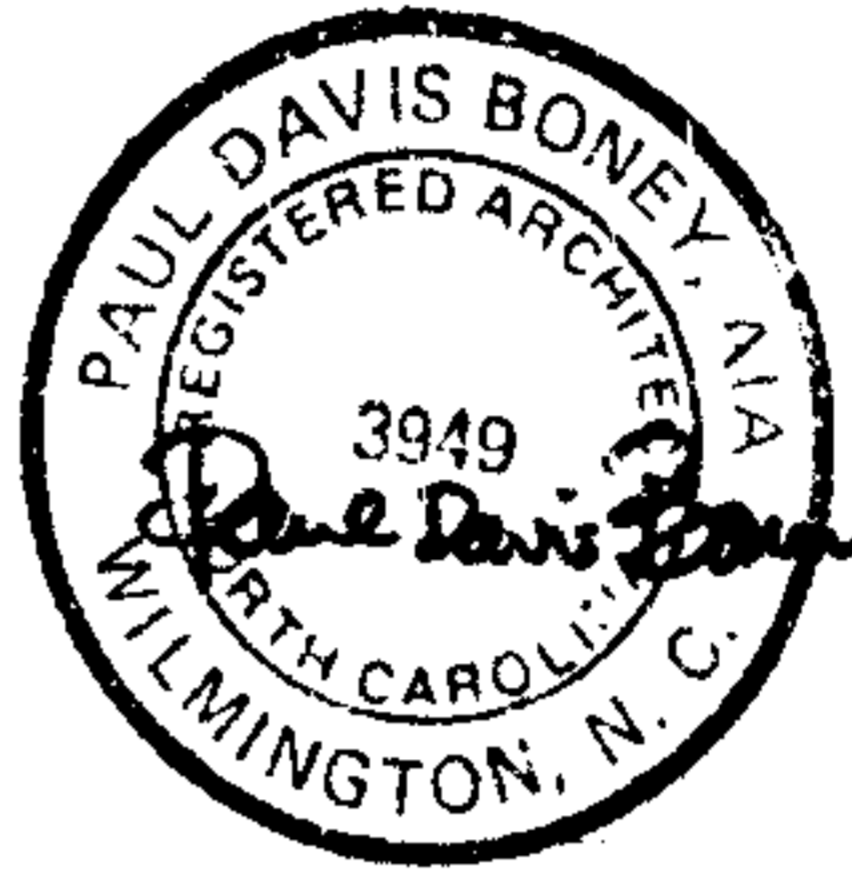

JOINDER AND CONSENT OF TRUSTEES AND BENEFICIARIES/MORTGAGEES

VAIDEN P. KENDRICK, Trustee, and SOUTHERN NATIONAL BANK OF NORTH CAROLINA, Mortgagee, join in the execution of this Supplemental Declaration of Covenants, Conditions and Restrictions for the sole purpose of subjecting, submitting and subordinating, and they, and each of them, do hereby subject, submit and subordinate any and all right, title and interest in the property known as WRIGHTSVILLE DUNES, PHASE 6 and shown on a map of said property recorded in Condominium Plat Book 10 at Pages 106-109 of the New Hanover County Registry, that they have, or either of them has, or may have, by virtue of that deed of trust recorded in Book 1520 at Page 1487 of the New Hanover County Registry to said Declaration, and every provision thereof, and to the jurisdiction of WRIGHTSVILLE DUNES, H.O.A., INC. as the same may be amended from time to time.

IN WITNESS WHEREOF, VAIDEN P. KENDRICK, TRUSTEE, has hereunto set his hand and seal, and SOUTHERN NATIONAL BANK OF NORTH CAROLINA has caused this JOINDER AND CONSENT to be signed in its corporate name by its duly authorized officers and its corporate seal to be hereunto affixed all by authority of its Board of Directors all on this the 19th day of June, 1991.

Vaiden P. Kendrick (SEAL)
VAIDEN P. KENDRICK, TRUSTEE

SOUTHERN NATIONAL BANK OF NORTH CAROLINA

BY: William B. Phillips
VICE PRESIDENT

ATTEST: [Signature]
Secretary
(CORPORATE SEAL)

STATE OF NORTH CAROLINA

COUNTY OF NEW HANOVER

PERSONALLY APPEARED before me, Carol Lewis, a Notary Public in and for the said County and State, Vaiden P. Kendrick, Trustee, who acknowledged the due execution of the foregoing instrument for the uses and purposes therein expressed.

WITNESS my hand and notarial seal, this 20th day of June, 1991.

Carol Lewis
Notary Public

My Commission Expires: 7-24-94

CAROL LEWIS
(SEAL)
NOTARY

STATE OF NORTH CAROLINA
COUNTY OF NEW HANOVER

I, William B. Phillips, Notary Public in and for the State and County aforesaid, do hereby certify that William B. Phillips personally appeared before me this day and acknowledged that he is Assistant Secretary of SOUTHERN NATIONAL BANK OF NORTH CAROLINA, and that by authority duly given and as the act of the corporation, the foregoing instrument was

BOOK PAGE
1556 0817

signed in its name by its Vice President, sealed with its corporate seal and attested by its () Secretary.

WITNESS my hand and seal, this 19th day of June, 1991.

Rebecca W. Peterson
Notary Public

My Commission Expires: 1/14/92

(SEAL)

WTJ/mej#50
wridunes.txt

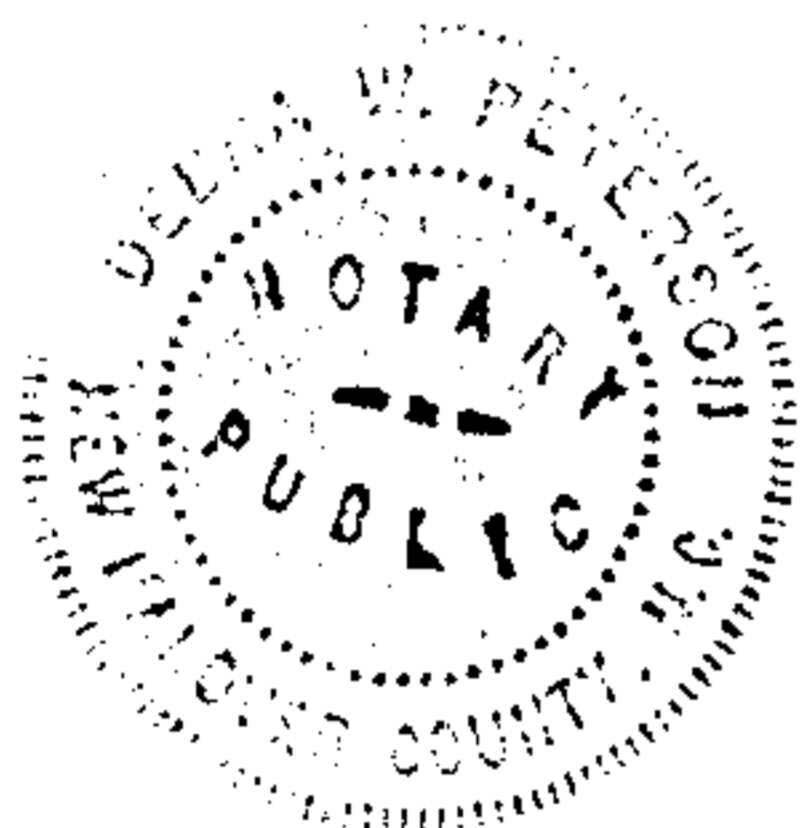

BOOK PAGE
1556 1868

STATE OF NORTH CAROLINA, New Hanover County

The Foregoing Certificate(s) of _____

_____ Sharon M. Hillenbrand, Carol Lewis, Debra W. Peterson _____
Notaries Public (is)(are) certified to be correct.

This 20th day of June A.D., 19 91

Rebecca P. Tucker, Register of Deeds
By M.A. Oates, Asst.

EXHIBIT "A"

Beginning at a point in the easterly line of North Lumina Avenue Extension (60 foot right-of-way). Said beginning point being in a curve having a radius of 505.49 feet. Said beginning point being located North 32 degrees 31 minutes 10 seconds East a chord distance of 307.70 feet from a point in the easterly line of said North Lumina Avenue Extension at the southerly end of said curve. Last said point also being the northerly end of a curve having a radius of 1147.47 feet. Last said point being located North 24 degrees 18 minutes 00 seconds East a chord distance of 378.77 feet from a point in the easterly line of said North Lumina Avenue Extension at the southerly end of last said curve. Last said point being located North 33 degrees 48 minutes 00 seconds East 16.10 feet from the southwestern corner of Tract 16, North Shell Island as shown on a map recorded in Map Book 25 at Page 20 of the New Hanover County Registry. Said beginning point also being the northernmost corner of Wrightsville Dunes, Phase 2 as shown on a map recorded in Condo Map Book 7 at Page 270 of said Registry. Running thence from said beginning point:

1. along the easterly line of said North Lumina Avenue Extension and along the arc of said 505.49 foot radius curve to a point at the northerly end of said 505.49 foot radius curve that is North 51 degrees 46 minutes 10 seconds East a chord distance of 27.00 feet from the beginning point; thence
2. along the easterly line of said North Lumina Avenue Extension and along the arc of a curve having a radius of 1040.20 feet to a point at the westernmost corner of Wrightsville Dunes, Phase 4 as shown on a map recorded in Condo Map Book 8 at Page 26 of said Registry; thence
3. South 48 degrees 55 minutes 08 seconds East 349.41 feet along the northwesterly line of said Wrightsville Dunes, Phase 4 to a point; thence
4. South 34 degrees 08 minutes 45 seconds West 134.12 feet to a point at the easternmost corner of said Wrightsville Dunes, Phase 2; thence
5. North 50 degrees 30 minutes 00 seconds West 331.15 feet along the northeasterly line of said Wrightsville Dunes, Phase 2 to a point; thence along another northeasterly line of said Wrightsville Dunes, Phase 2 to the point of beginning.

The above described tract contains 1.16 acres and is a portion of Tract 16, North Shell Island as shown on a map recorded in Map Book 25 at Page 20 of said Registry.

EXHIBIT "B"

PERCENTAGES OF OWNERSHIP

BUILDING H

UNIT 1-A	1.287115%
UNIT 1-B	1.022437%
UNIT 1-C	1.022437%
UNIT 1-D	1.022437%
UNIT 1-E	1.022437%
UNIT 1-F	1.287115%
UNIT 2-B	1.022437%
UNIT 2-C	1.022437%
UNIT 2-D	1.022437%
UNIT 2-E	1.022437%
UNIT 3-A	1.080210%
UNIT 3-B	1.022437%
UNIT 3-C	1.022437%
UNIT 3-D	1.022437%
UNIT 3-E	1.022437%
UNIT 3-F	1.080210%

BUILDING C

UNIT C-1	1.287115%
UNIT C-2	1.080210%
UNIT C-3	1.022437%
UNIT C-4	1.022437%
UNIT C-5	1.022437%
UNIT C-6	1.022437%
UNIT C-7	1.022437%
UNIT C-8	1.022437%
UNIT C-9	1.022437%
UNIT C-10	1.022437%
UNIT C-11	1.022437%
UNIT C-12	1.287115%
UNIT C-13	1.080210%

BUILDING D

UNIT D-1	1.287115%
UNIT D-2	1.080210%
UNIT D-3	1.022437%
UNIT D-4	1.022437%
UNIT D-5	1.022437%
UNIT D-6	1.022437%
UNIT D-7	1.022437%
UNIT D-8	1.022437%
UNIT D-9	1.022437%
UNIT D-10	1.022437%
UNIT D-11	1.022437%
UNIT D-12	1.287115%
UNIT D-13	1.080210%

BUILDING G

UNIT 1A	1.404004%
UNIT 1B	1.022437%
UNIT 1C	1.022437%
UNIT 1D	1.022437%
UNIT 2B	1.022437%
UNIT 2C	1.022437%
UNIT 2D	1.022437%
UNIT 3A	1.080210%
UNIT 3B	1.022437%
UNIT 3C	1.316002%
UNIT 3D	2.286712%

EXHIBIT "B"

PERCENTAGES OF OWNERSHIP

PAGE 2

BUILDING F

UNIT 1E	1.404004%
UNIT 1A	1.194411%
UNIT 1B	0.972726%
UNIT 1C	0.972726%
UNIT 1D	1.194411%
UNIT 2A	1.194411%
UNIT 2B	0.972726%
UNIT 2C	0.972726%
UNIT 2D	1.194411%
UNIT 3A	1.072820%
UNIT 3B	0.996910%
UNIT 3C	1.021765%
UNIT 3D	0.996910%
UNIT 3E	1.072820%

BUILDING B

UNIT 1A	1.144028%
UNIT 1B	1.007658%
UNIT 1C	1.007658%
UNIT 1D	1.144028%
UNIT 2A	1.144028%
UNIT 2B	1.007658%
UNIT 2C	1.007658%
UNIT 2D	1.144028%
UNIT 3A	1.350264%
UNIT 3B	1.007658%
UNIT 3C	1.007658%
UNIT 3D	1.350264%

BUILDING E

UNIT 1A	1.144028%
UNIT 1B	1.007658%
UNIT 1C	1.007658%
UNIT 1D	1.144028%
UNIT 2A	1.144028%
UNIT 2B	1.007658%
UNIT 2C	1.007658%
UNIT 2D	1.144028%
UNIT 3A	1.350264%
UNIT 3B	1.007658%
UNIT 3C	1.007658%
UNIT 3D	1.350264%

91 UNITS 100.000000%

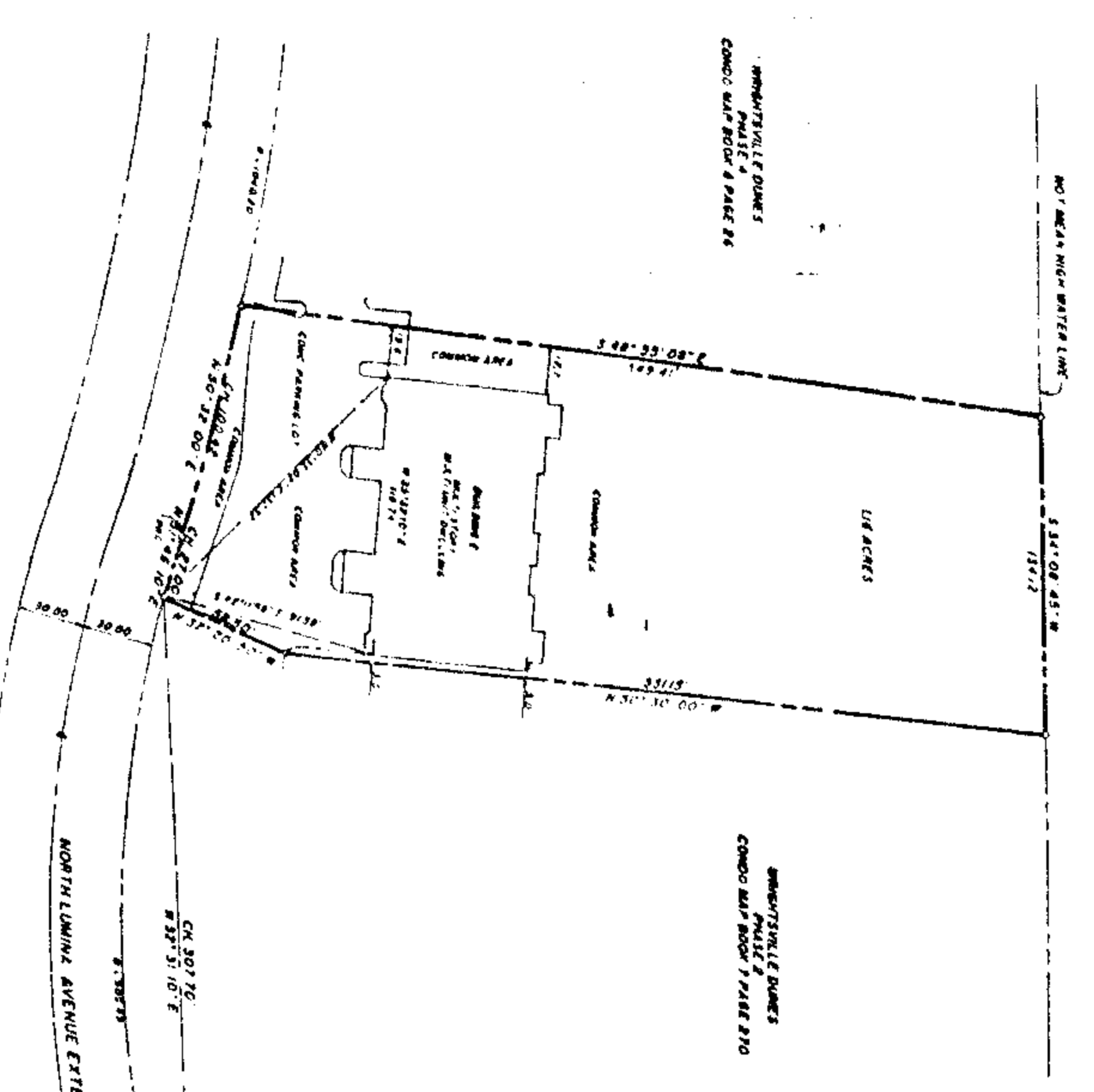
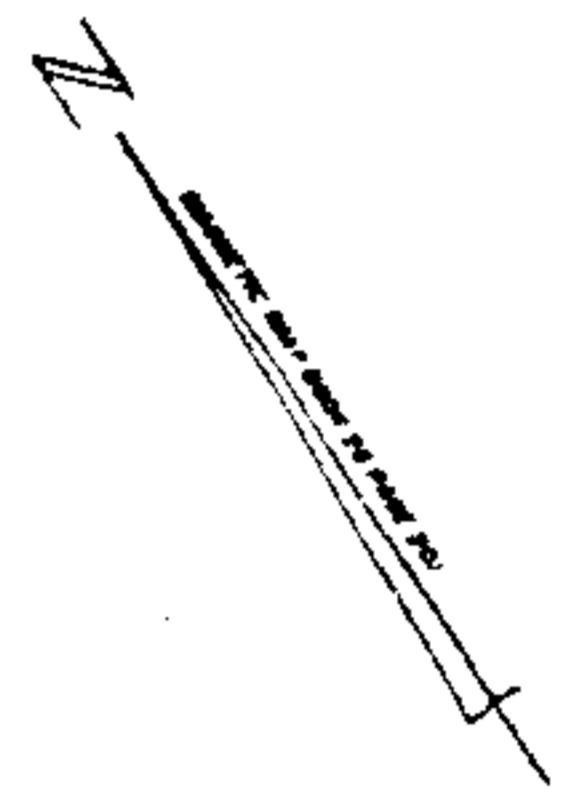

THE PROJECTS SHOWN ON THIS MAP ARE SUBJECT TO THE APPROVAL OF THE NORTH CAROLINA DEPARTMENT OF TRANSPORTATION AND THE NORTH CAROLINA DEPARTMENT OF ENVIRONMENT AND NATURAL RESOURCES. THE PROJECTS SHOWN ON THIS MAP ARE SUBJECT TO THE APPROVAL OF THE NORTH CAROLINA DEPARTMENT OF TRANSPORTATION AND THE NORTH CAROLINA DEPARTMENT OF ENVIRONMENT AND NATURAL RESOURCES.

EXHIBIT C
WRIGHTSVILLE DUNES
BUILDING "E"
PHASE SIX
 2508 LUMINA AVE.
 WRIGHTSVILLE BEACH
 NORTH CAROLINA

19 JUNE 1991

I HEREBY CERTIFY THAT THIS MAP IS A TRUE AND CORRECT REPRESENTATION OF THE LAND SHOWN THEREON AND THAT I AM A LICENSED SURVEYOR IN THE STATE OF NORTH CAROLINA. I HAVE BEEN A LICENSED SURVEYOR SINCE 1981. I HAVE BEEN A LICENSED SURVEYOR SINCE 1981. I HAVE BEEN A LICENSED SURVEYOR SINCE 1981.

William D. Campbell
 WILLIAM D. CAMPBELL
 N.C. RES. LAND SURVEYOR NO. L-10289
 NORTH CAROLINA



I HEREBY CERTIFY THAT I AM THE REGISTERED ARCHITECT FOR THE PROJECT SHOWN ON THIS MAP AND THAT I AM A LICENSED ARCHITECT IN THE STATE OF NORTH CAROLINA. I HAVE BEEN A LICENSED ARCHITECT SINCE 1981. I HAVE BEEN A LICENSED ARCHITECT SINCE 1981.

Robert L. Gault
 ROBERT L. GAULT
 NORTH CAROLINA



I HEREBY CERTIFY THAT I AM THE REGISTERED ENGINEER FOR THE PROJECT SHOWN ON THIS MAP AND THAT I AM A LICENSED ENGINEER IN THE STATE OF NORTH CAROLINA. I HAVE BEEN A LICENSED ENGINEER SINCE 1981. I HAVE BEEN A LICENSED ENGINEER SINCE 1981.

Paul Davis Frost
 PAUL DAVIS FROST
 NORTH CAROLINA



PHASE 6
WRIGHTSVILLE DUNES

(A COMMUNITY DEVELOPMENT)
 PART OF TRACT 16 NORTH BEACH BEACH SUBDIVISION
 WRIGHTSVILLE BEACH TOWNSHIP
 NORTH CAROLINA
 NORTH CAROLINA
 FIRST WASHINGTON CORPORATION
 1000 WASHINGTON DRIVE
 WASHINGTON, D.C. 20004
 SCALE 1" = 40'
 SCALE OF FEET
 40
 0
 40
 80
 120
 160
 200
 240
 280
 320
 360
 400
 440
 480
 520
 560
 600
 640
 680
 720
 760
 800
 840
 880
 920
 960
 1000
 1040
 1080
 1120
 1160
 1200
 1240
 1280
 1320
 1360
 1400
 1440
 1480
 1520
 1560
 1600
 1640
 1680
 1720
 1760
 1800
 1840
 1880
 1920
 1960
 2000
 2040
 2080
 2120
 2160
 2200
 2240
 2280
 2320
 2360
 2400
 2440
 2480
 2520
 2560
 2600
 2640
 2680
 2720
 2760
 2800
 2840
 2880
 2920
 2960
 3000
 3040
 3080
 3120
 3160
 3200
 3240
 3280
 3320
 3360
 3400
 3440
 3480
 3520
 3560
 3600
 3640
 3680
 3720
 3760
 3800
 3840
 3880
 3920
 3960
 4000
 4040
 4080
 4120
 4160
 4200
 4240
 4280
 4320
 4360
 4400
 4440
 4480
 4520
 4560
 4600
 4640
 4680
 4720
 4760
 4800
 4840
 4880
 4920
 4960
 5000
 5040
 5080
 5120
 5160
 5200
 5240
 5280
 5320
 5360
 5400
 5440
 5480
 5520
 5560
 5600
 5640
 5680
 5720
 5760
 5800
 5840
 5880
 5920
 5960
 6000
 6040
 6080
 6120
 6160
 6200
 6240
 6280
 6320
 6360
 6400
 6440
 6480
 6520
 6560
 6600
 6640
 6680
 6720
 6760
 6800
 6840
 6880
 6920
 6960
 7000
 7040
 7080
 7120
 7160
 7200
 7240
 7280
 7320
 7360
 7400
 7440
 7480
 7520
 7560
 7600
 7640
 7680
 7720
 7760
 7800
 7840
 7880
 7920
 7960
 8000
 8040
 8080
 8120
 8160
 8200
 8240
 8280
 8320
 8360
 8400
 8440
 8480
 8520
 8560
 8600
 8640
 8680
 8720
 8760
 8800
 8840
 8880
 8920
 8960
 9000
 9040
 9080
 9120
 9160
 9200
 9240
 9280
 9320
 9360
 9400
 9440
 9480
 9520
 9560
 9600
 9640
 9680
 9720
 9760
 9800
 9840
 9880
 9920
 9960
 10000

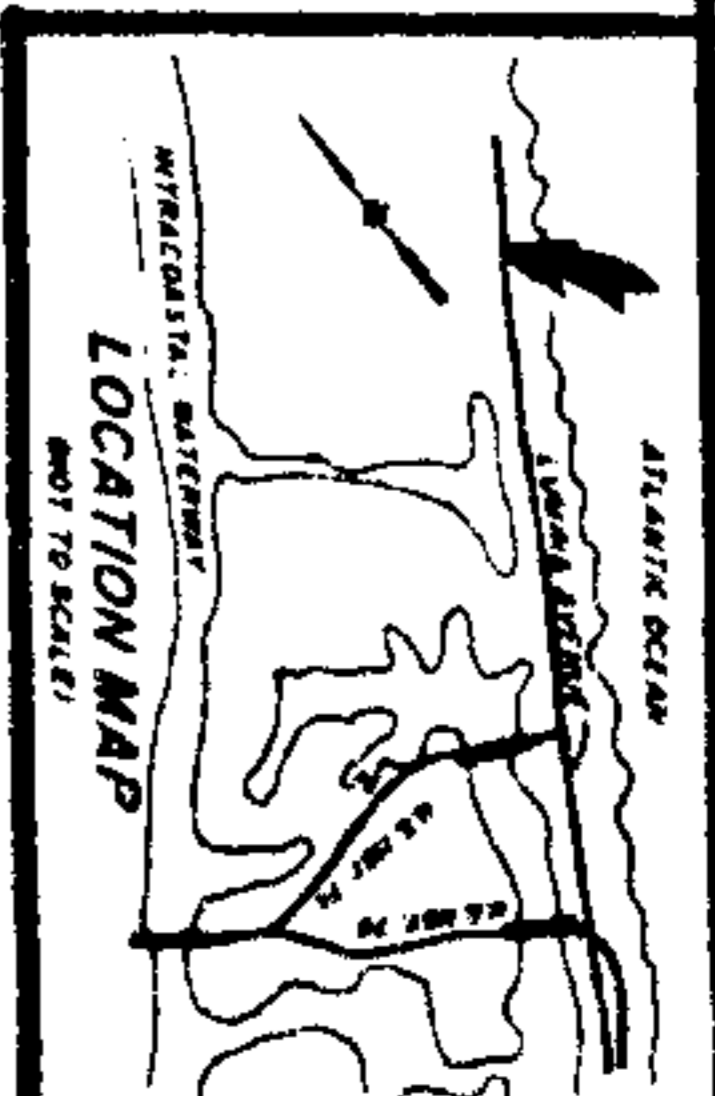

GENERAL NOTE: THE PROJECT SHOWN ON THIS MAP IS SUBJECT TO THE APPROVAL OF THE NORTH CAROLINA DEPARTMENT OF TRANSPORTATION AND THE NORTH CAROLINA DEPARTMENT OF ENVIRONMENT AND NATURAL RESOURCES. THE PROJECT SHOWN ON THIS MAP IS SUBJECT TO THE APPROVAL OF THE NORTH CAROLINA DEPARTMENT OF TRANSPORTATION AND THE NORTH CAROLINA DEPARTMENT OF ENVIRONMENT AND NATURAL RESOURCES.

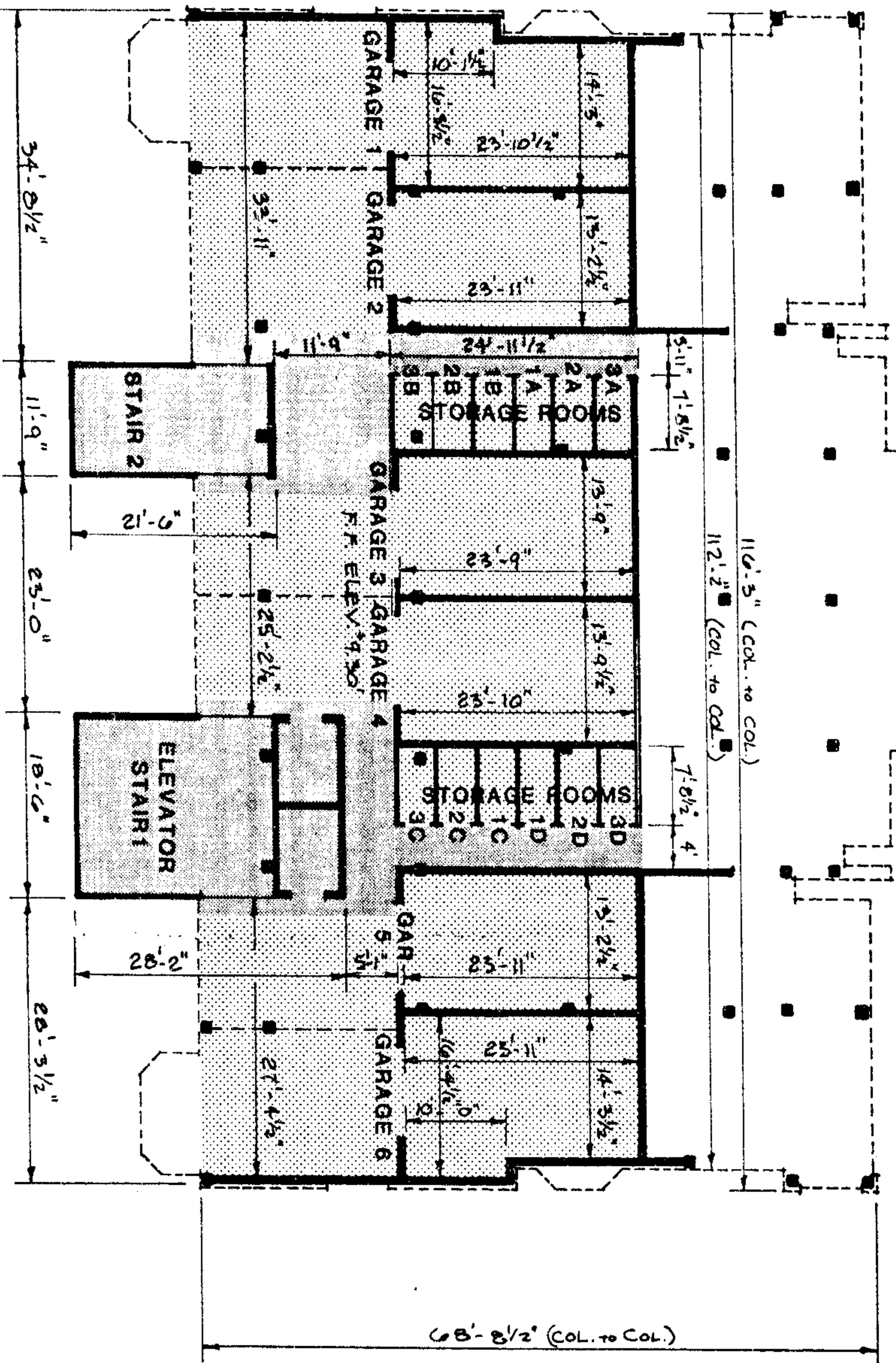

INDICATES BOUNDARY LINE OF UNITS
 INDICATES LIMITED COMMON AREAS
 INDICATES COMMON AREAS
 INDICATES CONDOMINIUMS

UNIT
 1A, 1B, 1C, 1D,
 2A, 2B, 2C, 2D,
 3A, 3B, 3C & 3D

boney architects

120 south fifth avenue
 wilmington north carolina



BUILDING "E"
 PHASE SIX

WRIGHTSVILLE
 DUNES

2508 LUMINA AVE.
 WRIGHTSVILLE BEACH
 NORTH CAROLINA

GROUND FLOOR



19 JUNE 1991

EXHIBIT C

1991 JUN 19 10 17 AM

BOOK PAGE
1558 0823

BOOK PAGE
1556 1874

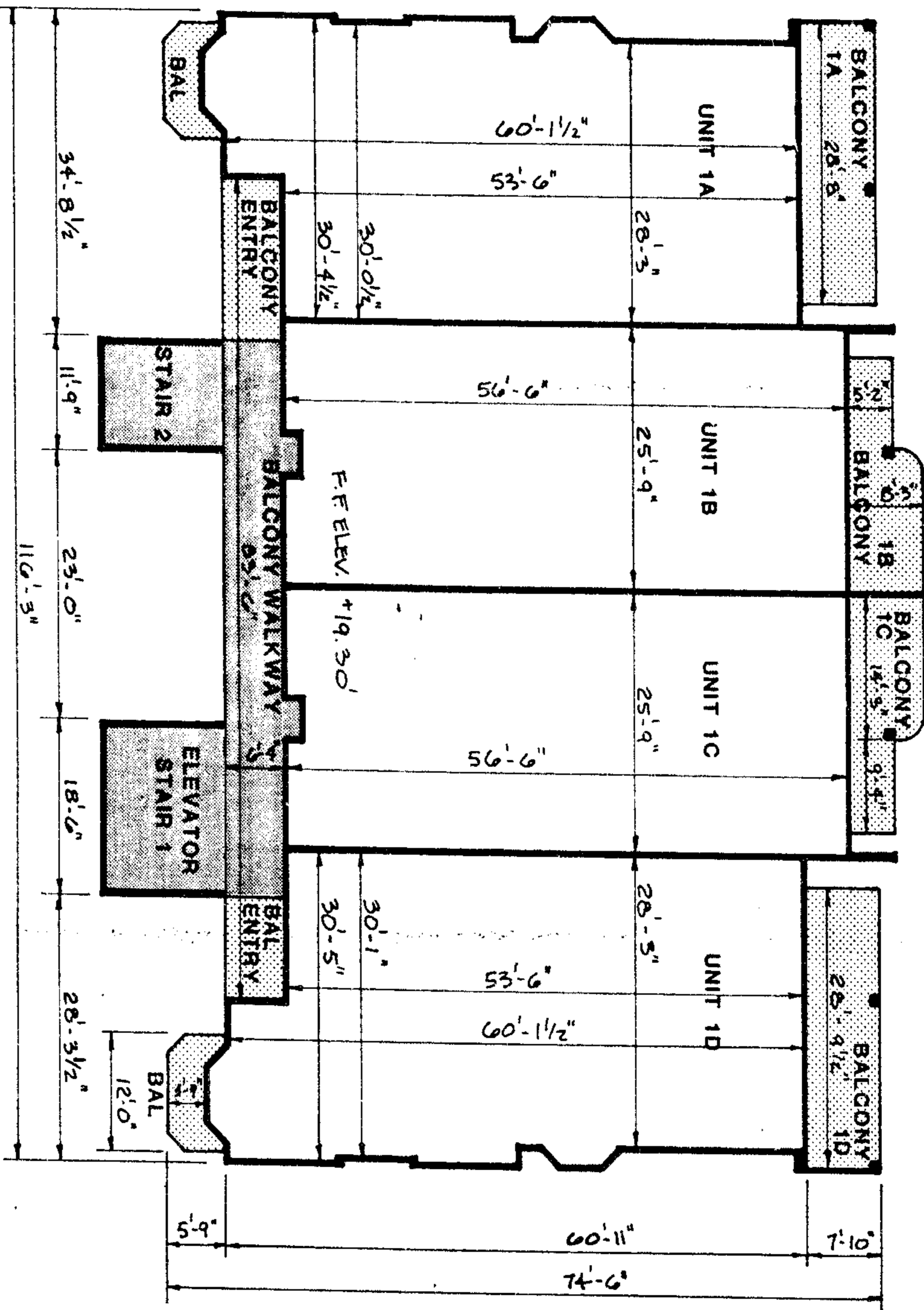

INDICATES BOUNDARY LINE OF UNITS
 INDICATES LIMITED COMMON AREAS
 INDICATES COMMON AREAS
 INDICATES CONDOMINIUMS

1A, 1B, 1C, 1D,
 2A, 2B, 2C, 2D,
 3A, 3B, 3C & 3D

boney architects
 120 south fifth avenue
 wilmington north carolina



BUILDING "E"
 PHASE SIX

WRIGHTSVILLE
 DUNES

2508 LUMINA AVE.
 WRIGHTSVILLE BEACH
 NORTH CAROLINA

FIRST FLOOR



19 JUNE 1991

EXHIBIT C

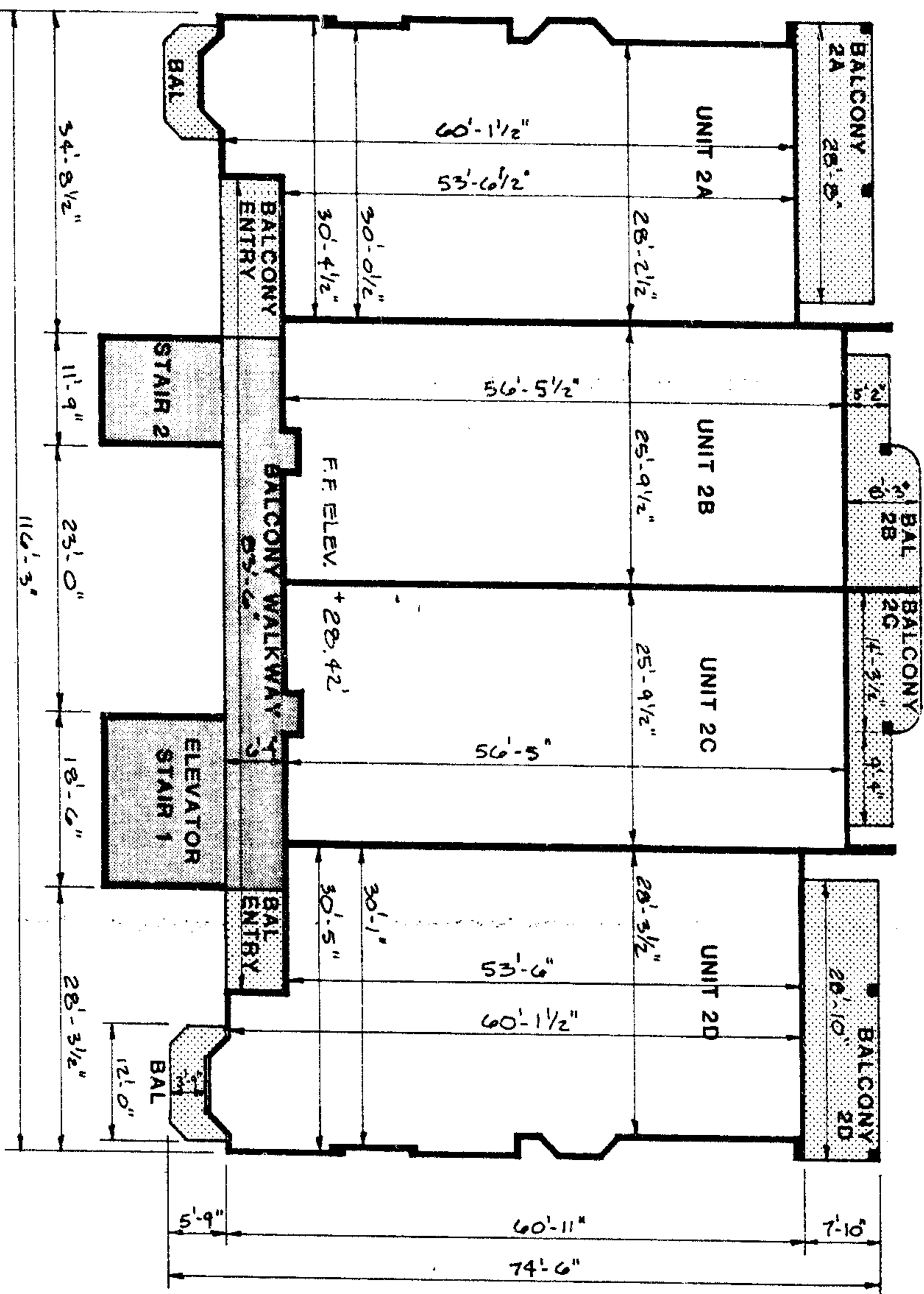

INDICATES BOUNDARY LINE OF UNITS
 INDICATES LIMITED COMMON AREAS
 INDICATES COMMON AREAS
 INDICATES CONDOMINIUMS

1A, 1B, 1C, 1D,
 2A, 2B, 2C, 2D,
 3A, 3B, 3C & 3D

boney architects
 120 south fifth avenue
 wilmington north carolina



BUILDING "E"
 PHASE SIX

WRIGHTSVILLE
 DUNES

2508 LUMINA AVE.
 WRIGHTSVILLE BEACH
 NORTH CAROLINA

SECOND FLOOR



19 JUNE 1991

EXHIBIT C

boney architects
 120 south fifth avenue
 wilmington north carolina

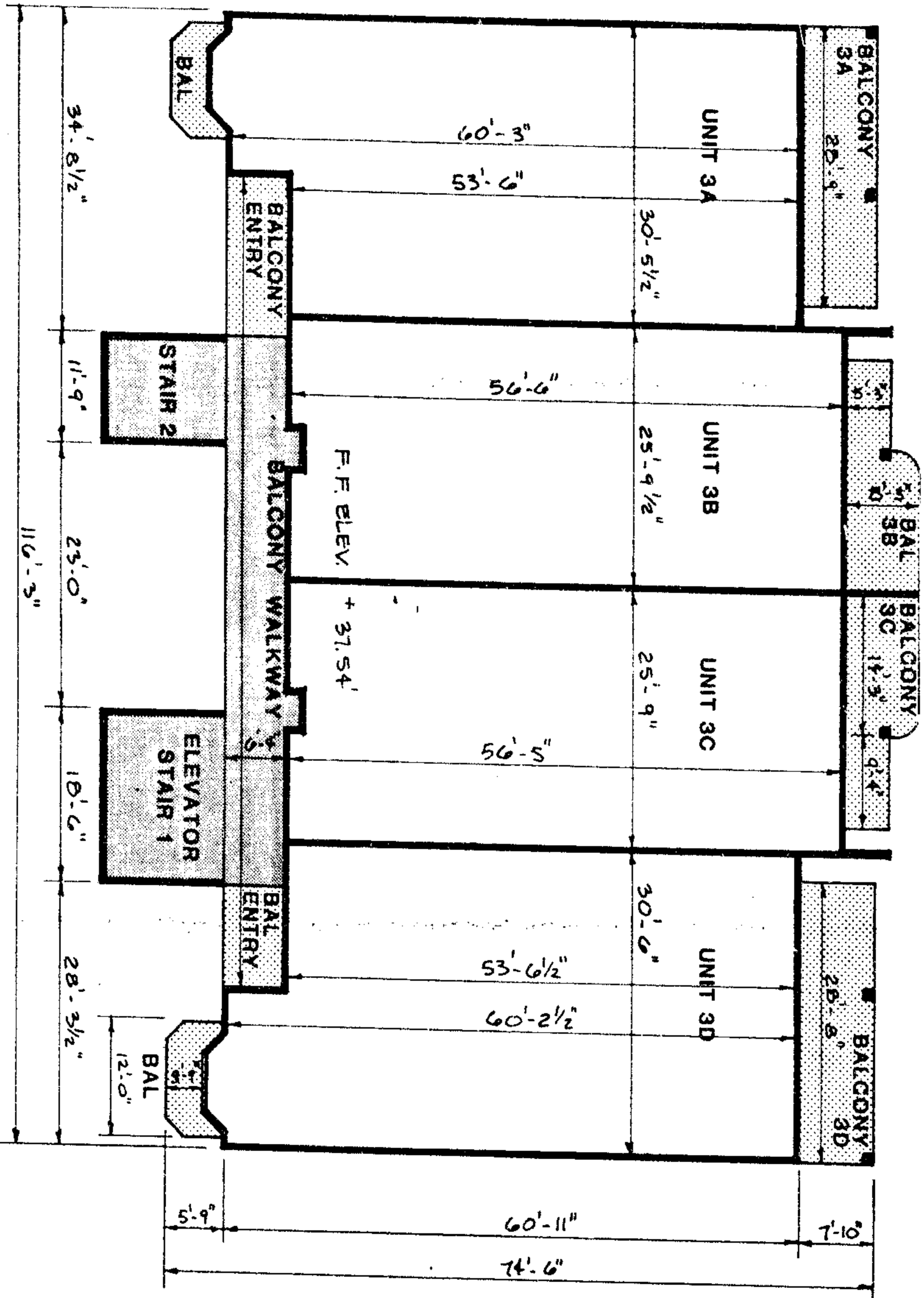

INDICATES BOUNDARY LINE OF UNITS
 INDICATES LIMITED COMMON AREAS
 INDICATES COMMON AREAS
 INDICATES CONDOMINIUMS

1A, 1B, 1C, 1D,
 2A, 2B, 2C, 2D,
 3A, 3B, 3C & 3D

BUILDING "E"
 PHASE SIX

WRIGHTSVILLE
 DUNES

2508 LUMINA AVE.
 WRIGHTSVILLE BEACH
 NORTH CAROLINA

THIRD FLOOR



19 JUNE 1991

EXHIBIT C

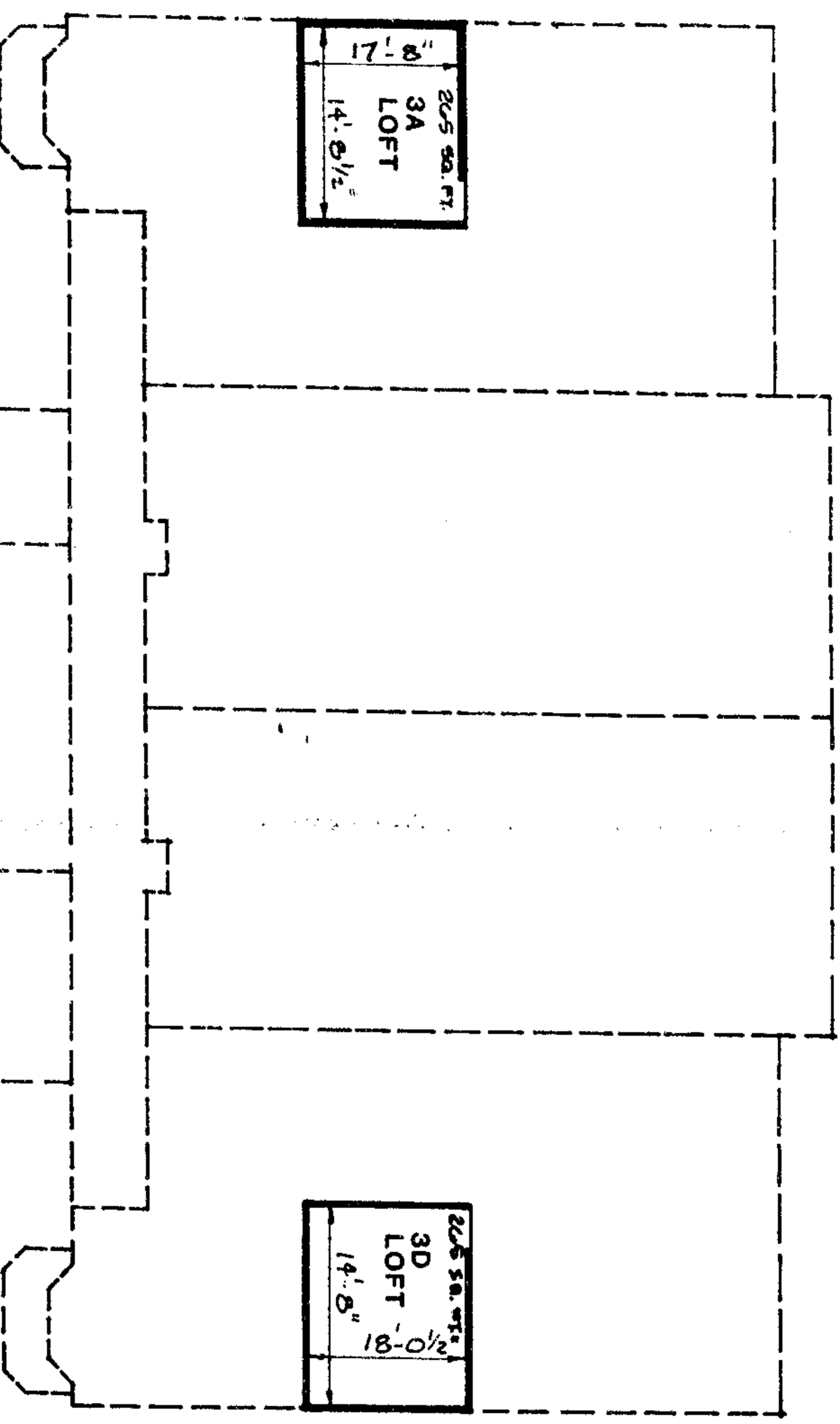

INDICATES BOUNDARY LINE OF UNITS
 INDICATES LIMITED COMMON AREAS
 INDICATES COMMON AREAS
 INDICATES CONDOMINIUMS
 UNIT

1A, 1B, 1C, 1D,
 2A, 2B, 2C, 2D,
 3A, 3B, 3C & 3D

honey architects
 120 south fifth avenue
 wilmington north carolina



BUILDING "E"
 PHASE SIX

WRIGHTSVILLE
 DUNES

2508 LUMINA AVE.
 WRIGHTSVILLE BEACH
 NORTH CAROLINA

LOFT FLOOR



19 JUNE 1991

EXHIBIT C

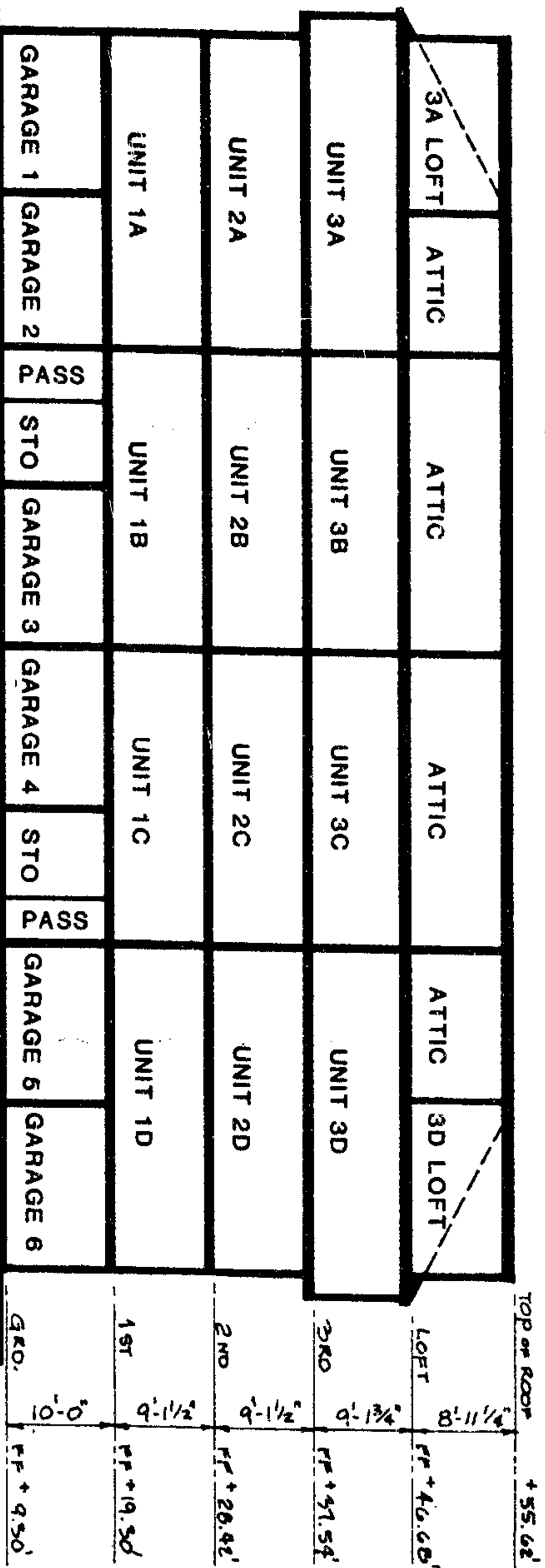

SQUARE FOOTAGE

BOOF 1556 1878

HEATED AREA PER FLOOR
 1ST FLOOR TOTAL AREA 6,386 SF
 2ND FLOOR TOTAL AREA 6,388 SF
 3RD FLOOR TOTAL AREA 6,497 SF
 LOFT TOTAL AREA 525 SF
 TOTAL HEATED FLOOR AREA 19,796 SF

HEATED AREA PER UNIT	HEATED AREA PER UNIT	GROUND FLOOR LIMITED COMMON AREAS
UNIT 1A 1,694 SF	UNIT 2A 1,693 SF	GARAGE 1 646 SF
UNIT 1B 1,499 SF	UNIT 2B 1,500 SF	GARAGE 2 609 SF
UNIT 1C 1,499 SF	UNIT 2C 1,498 SF	GARAGE 3 540 SF
UNIT 1D 1,694 SF	UNIT 2D 1,697 SF	GARAGE 4 542 SF
		GARAGE 5 539 SF
		GARAGE 6 648 SF
		TOTAL 3,524 SF
		STORAGE ROOMS 380 SF

AREA	LIMITED COMMON AREA	AREA	COMMON AREA
GROUND FLOOR	3,942 SF	GROUND FLOOR	1,424 SF
1ST FLOOR	1,069 SF	1ST FLOOR	735 SF
2ND FLOOR	1,064 SF	2ND FLOOR	735 SF
3RD FLOOR	1,063 SF	3RD FLOOR	735 SF
TOTAL	7,138 SF	TOTAL	3,639 SF

boney architects

120 south fifth avenue
 wilmington north carolina



BUILDING "E"
 PHASE SIX
 WRIGHTSVILLE DUNES
 2508 LUMINA AVE.
 WRIGHTSVILLE BEACH
 NORTH CAROLINA

LONG FLOOR



19 JUNE 1991

EXHIBIT C

1991 JUN 19 10 00 AM

BOOK

PAGE

1556 1879

State Of North Carolina)
New Hanover County)

Explanation Statement to Correct Obvious Errors
Made in an Instrument as Originally Recorded
In Book 1556 at Page 0804 N. Hanover Co. Registry

Original Grantor: FIRST WASHINGTON CORPORATION

Original Grantee: _____

I, We, The Undersigned, hereby certify that the following corrections are made in the above named recorded instrument in accordance with the provisions of G.S. 47-36.1, ratified 6/30/36.

Description of Correction(s): THIS INSTRUMENT IS BEING RERECORDED IN ORDER TO INSERT THE CONDOMINIUM PLAT BOOK & PAGE REFERENCE AND TO DATE THE JOINDER AND CONSENT.

This the 25 day of June 19 91

W. Talmage Jones (SEAL)
W. TALMAGE JONES, ORIGINAL DRAFTSMAN (SEAL)

This explanation together with the attached instrument duly rerecorded at 4:29 o'clock P.M., This the 24 day of June, ~~198~~ 1991 in the Book & Page shown on the first page hereof.

Rebecca P. Tucker
Register of Deeds

By: Jan B. Bah
Deputy/Assistant-Register of Deeds